

2018 Polk County 4-H Club T-shirt Order Form

Gildan® Ultra Cotton® Adult T-Shirt

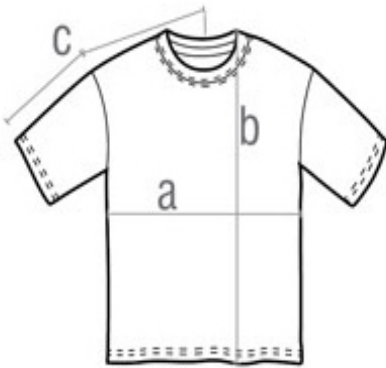

	Width (a)		Length (b)		CB Sleeve (c)	
	(inches)	(cm)	(inches)	(cm)	(inches)	(cm)
S	18.1	46	27.6	70	16.5	42
M	20.1	51	28.3	72	18.1	46
L	22.0	56	29.5	75	19.7	50
XL	24.0	61	30.3	77	20.9	53
2XL	26.0	66	31.5	80	22.4	57
3XL	28.0	71	32.3	82	24	61
4XL	30.0		34.0		34.0 (DUE TO SIZE COLOR MAY VARY A LITTLE)	
5XL	32.0		35.0		35.0 (DUE TO SIZE COLOR MAY VARY A LITTLE)	

Gildan® Ultra Cotton® Youth T-Shirt

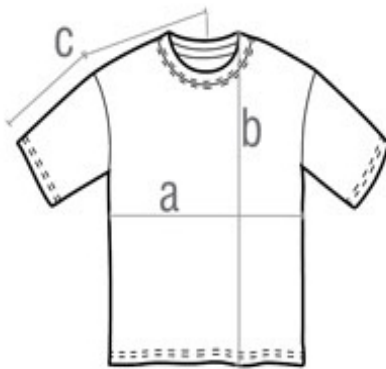

	Width (a)		Length (b)		CB Sleeve (c)	
	(inches)	(cm)	(inches)	(cm)	(inches)	(cm)
YS	16.9	43	20.3	53	15.0	38
YM	18.1	46	22.4	57	16.1	41
YL	18.9	48	24.4	62	16.9	43

The 2018 4-H T-shirts are Sport Grey Gildan Ultra Cotton in a polyester/cotton blend.

The t-shirts will have the **Polk County Wisconsin 4-H in the shape of Wisconsin** on the front **lapel** in **forest green color** with the **Ferris wheel** on the **back** with your **club name above** in **forest green print**. See the logos below:

CLUB NAME (Colors in logo reduced to forest green.)



Shirts cost each \$ 7 no matter the size.

Thank you to the Polk County 4-H Leader's Federation for financially supporting the shirt price to bring the cost to \$ 7 each shirt. The **Order DUE date: July 9th**. All orders will go through Stephanie and Anna Larsen via mail. **No order will be placed until payment received with official order form.** (PLEASE PRINT) What you order is what you get; thus, please measure for correct size and double check your orders. **Orders may also be dropped off at the Polk County Extension Office.**

Please **print clearly** and check to make sure you put down the **correct size**. (Remember to account for **t-shirt shrinkage**.)

2018 Polk County 4-H Club T-shirt Order Form

CLUB NAME: _____

CLUB CONTACT INFORMATION:

NAME: _____

ADDRESS: _____

TELEPHONE NO.: _____

(T-shirts may only be picked up by the person on the club contact information.)

	MEMBER NAME	T-SHIRT SIZE	AMOUNT PAID (\$7 PER SHIRT)
1			
2			
3			
4			
5			
6			
7			
8			
9			
10			
11			
12			
13			
14			
15			
16			
17			
18			
19			
20			
21			
22			
23			
24			
25			

Checks Payable to: Polk County 4-H TOTAL AMOUNT: _____

Thank you for ordering t-shirts to show your proud support of 4-H Youth in Polk County.

Questions may be directed to: Stephanie & Anna Larsen 1868 180th Street, Centuria, WI 54824 (715)-553-2380 or 715-553-0259 (texting works best). Please contact me if you need the shirts done ahead of order date.