

## 2018 Polk County 4-H Club T-shirt Order Form

### Gildan® Ultra Cotton® Adult T-Shirt

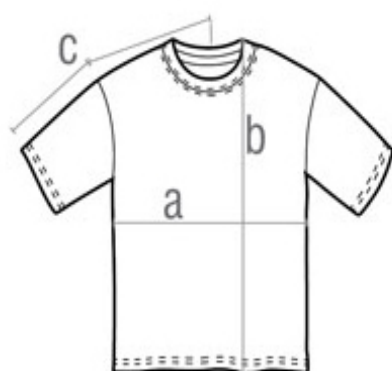

	Width (a)		Length (b)		CB Sleeve (c)	
	(inches)	( cm )	(inches)	( cm )	(inches)	( cm )
S	18.1	46	27.6	70	16.5	42
M	20.1	51	28.3	72	18.1	46
L	22.0	56	29.5	75	19.7	50
XL	24.0	61	30.3	77	20.9	53
2XL	26.0	66	31.5	80	22.4	57
3XL	28.0	71	32.3	82	24	61
4XL	30.0		34.0	(DUE TO SIZE COLOR MAY VARY A LITTLE)		
5XL	32.0		35.0	(DUE TO SIZE COLOR MAY VARY A LITTLE)		

### Gildan® Ultra Cotton® Youth T-Shirt

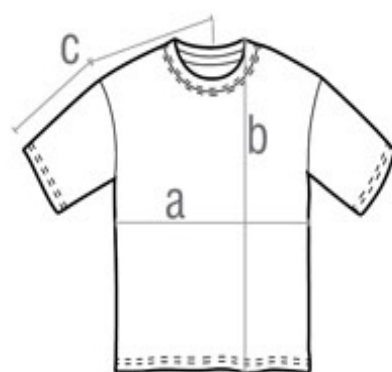

	Width (a)		Length (b)		CB Sleeve (c)	
	(inches)	( cm )	(inches)	( cm )	(inches)	( cm )
YS	16.9	43	20.3	53	15.0	38
YM	18.1	46	22.4	57	16.1	41
YL	18.9	48	24.4	62	16.9	43

**The 2018 4-H T-shirts are Sport Grey Gildan Ultra Cotton in a polyester/cotton blend.**

The t-shirts will have the **Polk County Wisconsin 4-H in the shape of Wisconsin** on the front **lapel** in **forest green color** with the **Ferris wheel** on the **back** with your **club name above** in **forest green print.** See the logos below:

CLUB NAME (Colors in logo reduced to forest green.)



**Shirts cost each \$ 7 no matter the size.**

Thank you to the Polk County 4-H Leader's Federation for financially supporting the shirt price to bring the cost to \$ 7 each shirt. The **Order DUE date: July 9<sup>th</sup>.** All orders will go through Stephanie and Anna Larsen via mail. **No order will be placed until payment received with official order form.** (PLEASE PRINT) What you order is what you get; thus, please measure for correct size and double check your orders. **Orders may also be dropped off at the Polk County Extension Office.**

Please **print clearly** and check to make sure you put down the **correct size.** (Remember to account for **t-shirt shrinkage.**)

## 2018 Polk County 4-H Club T-shirt Order Form

**CLUB NAME:** \_\_\_\_\_

**CLUB CONTACT INFORMATION:**

**NAME:** \_\_\_\_\_

**ADDRESS:** \_\_\_\_\_

**TELEPHONE NO.:** \_\_\_\_\_

(T-shirts may only be picked up by the person on the club contact information.)

	MEMBER NAME	T-SHIRT SIZE	AMOUNT PAID (\$7 PER SHIRT)
1			
2			
3			
4			
5			
6			
7			
8			
9			
10			
11			
12			
13			
14			
15			
16			
17			
18			
19			
20			
21			
22			
23			
24			
25			

**Checks Payable to: Polk County 4-H**      **TOTAL AMOUNT:** \_\_\_\_\_

**Thank you for ordering t-shirts to show your proud support of 4-H Youth in Polk County.**  
**Questions may be directed to: Stephanie & Anna Larsen 1868 180<sup>th</sup> Street, Centuria, WI 54824 (715)-553-2380 or 715-553-0259 (texting works best). Please contact me if you need the shirts done ahead of order date.**